

# CATEGORY C

Austria, Belgium, Canada, Chinese Taipei, Cyprus, Estonia, Finland, France, Germany, Italy, Latvia, Netherlands, Slovakia, Spain, USA (except Hawaii and Guam)

Please **download** this PDF document. Best viewed in Adobe Reader.

**TIMELINE BEFORE ARRIVAL**

≤ 6 and ≥ 4 months

**Step 1.** Ensure

- [the breed of your dog/cat is allowed in Singapore](#)
- [your dog/cat is allowed in the intended residence in Singapore](#)
- your dog/cat has stayed in exporting country continuously for at least 6 months or since birth

**Step 2.** Microchip your dog/cat according to International Standards Organisation (ISO) Standard 11784 or ISO Standard 11785 Annex A (the microchip no. must be indicated in **all** vaccination/treatment records)

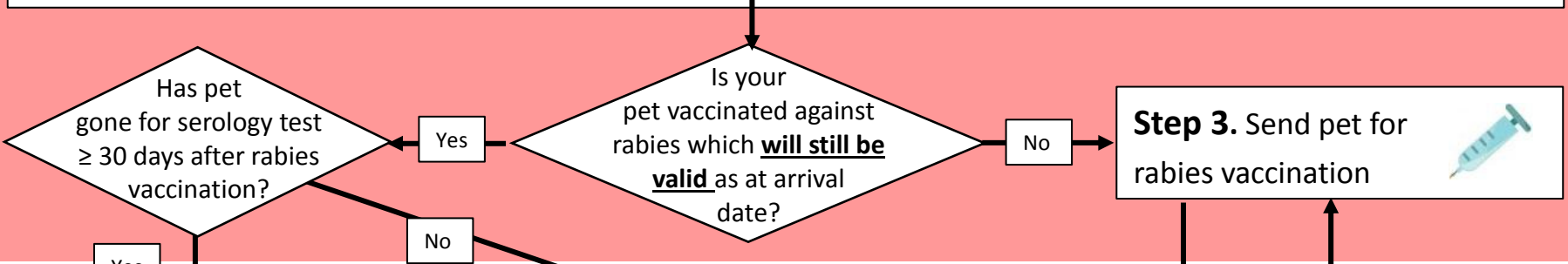

≤ 6 and ≥ 2 months

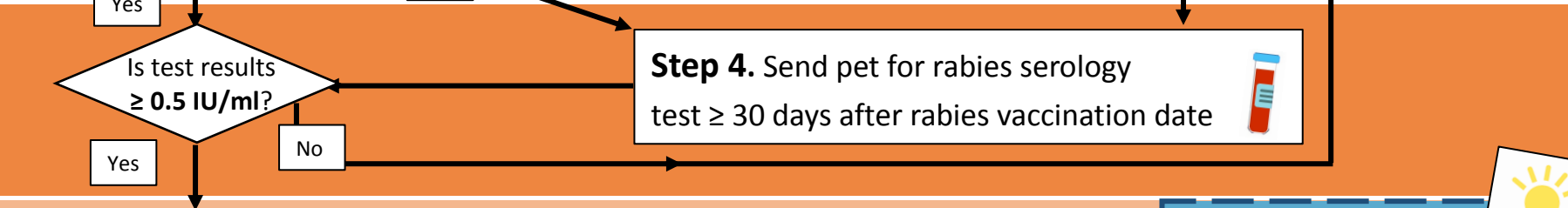

≥ 3 and ≥ 1 months

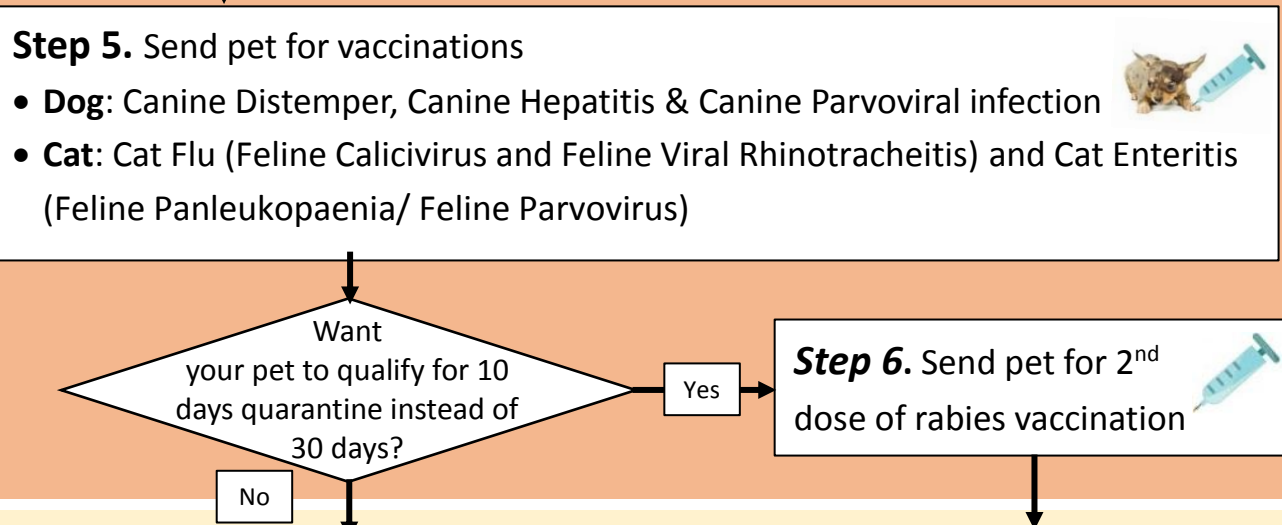

**Start to prepare**

- Flight arrangements for you and/or your pet
- **Pet crate** that complies with your chosen airlines (for your pet during the flight to Singapore)
- Residence for yourself and your pet

≥ 3 and ≥ 1 months

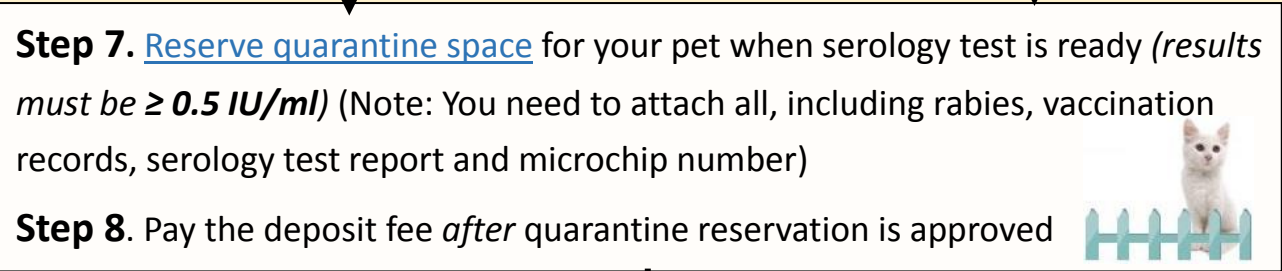

**Check the costs, service standards and validity for these e-services**

- [Quarantine Reservation](#)
- [Dog Licence](#)
- [Import Licence](#)
- [Inspection](#)

7 to 30 days

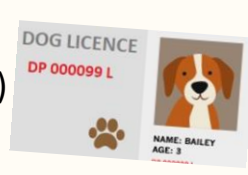
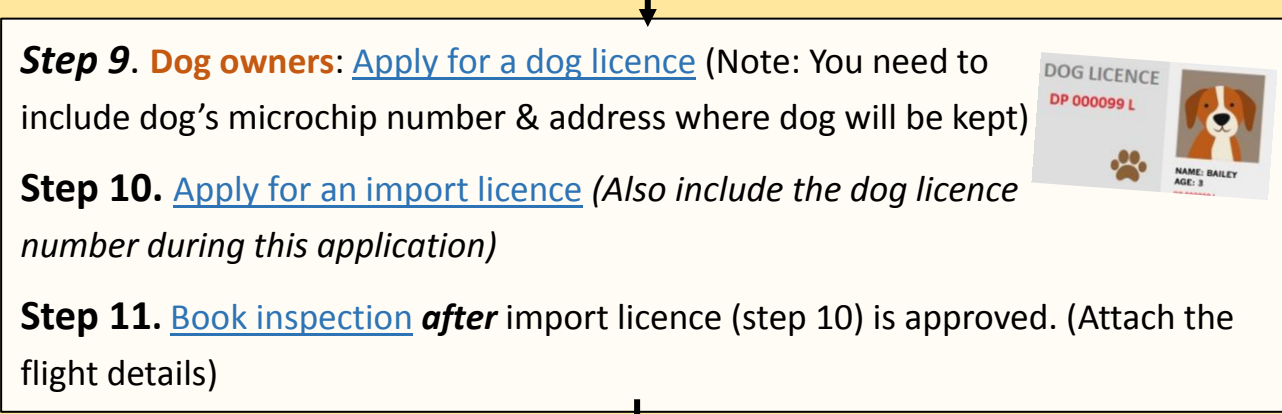

**Refer to step-by-step guides for these e-services**

- [Quarantine Reservation](#)
- [Dog Licence](#)
- [Import Licence](#)
- Inspection ([Creating an account](#)) ([Booking inspection](#))

2 to 7 days (arrival day = day 1)

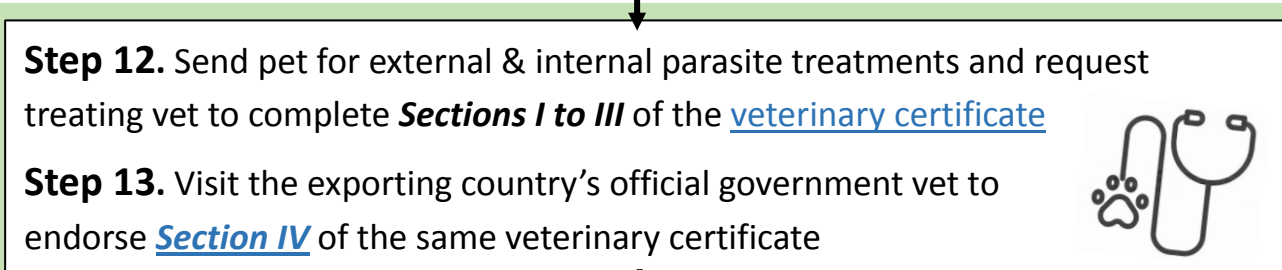

**Avoid booking these inspection timings**

- Mon to Sat 10:30PM to 8AM
- Sun & public holidays

Just before departure

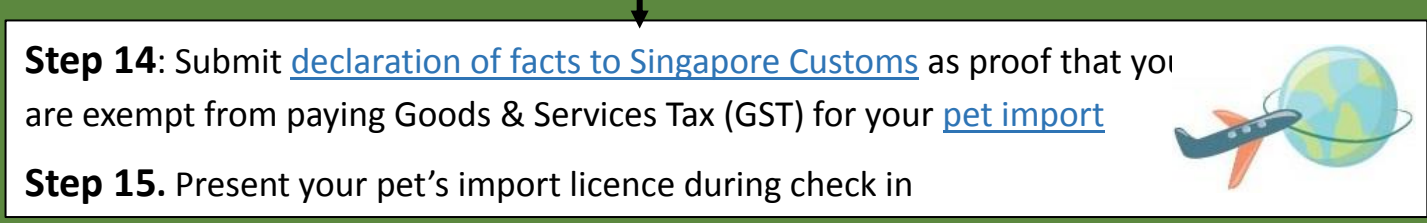

# PET ARRIVAL DATE

## Check if the breed of your pet is allowed in Singapore

Breeds of Dogs not allowed in Singapore	Breeds of Cats not allowed in Singapore
<ul style="list-style-type: none"> <li>• Pit Bull, including               <ul style="list-style-type: none"> <li>○ American Pit Bull Terrier (which is also known as the American Pit Bull and Pit Bull Terrier)</li> <li>○ American Staffordshire Terrier</li> <li>○ Staffordshire Bull Terrier</li> <li>○ American Bulldog</li> <li>○ Crosses between them and other breeds</li> </ul> </li> <li>• Akita</li> <li>• Neapolitan Mastiff</li> <li>• Tosa</li> <li>• Dogo Argentino</li> <li>• Fila Brasileiro</li> <li>• Boerboe</li> <li>• Perro De Presa Canario</li> <li>• Crosses of the above</li> </ul>	<ul style="list-style-type: none"> <li>• 1<sup>st</sup> to 4<sup>th</sup> generation Bengal or Savannah cat crosses</li> </ul> <p><i>If you intend to import either a Bengal or Savannah cross breed cat, you need to show documentary proof that your:</i></p> <ul style="list-style-type: none"> <li>○ <i>Bengal cat cross is at least a 5<sup>th</sup> generation cross from the ancestral stock of Prionailurus bengalensis</i></li> <li>○ <i>Savannah cat cross is at least a 5<sup>th</sup> generation cross from the ancestral stock of Leptailurus serval</i></li> </ul>

[= Back To Top =](#)

## Check if your pet is allowed in the intended residence in Singapore

Type of Dog/Cat	Housing Development Board (HDB) residential flat (No. of dog/cat allowed per residential unit)	Non-HDB residential premises (No. of dog/cat allowed per residential unit)
Approved dog breed	<u>1</u>	Up to 3
<a href="#">Scheduled Dog</a>	0	1 (Out of 3 dogs, a <b>maximum</b> of 1 scheduled dog is allowed)
Cat	0	Check with your residential management for specific rules for keeping cats

[= Back To Top =](#)

## E-services: Cost, Processing Service standard and Validity

E-service		Cost	Service Standard	Validity
Quarantine Reservation		Non air-conditioned kennel/cattery: <b>S\$643</b>  Deposit to be paid during application: S\$168	<u>Application</u> Within 3 working days of submission of ALL required documents  <u>Deposit Payment</u> Within 3 calendar days of approved application (Reservation will be voided if payment is not received by then)	-
		Air-conditioned kennel/cattery: <b>\$926.50</b>  Deposit to be paid during application: <b>S\$262.50</b>		
Dog licence	Dogs below 5 months of age:	<b>S\$15</b> per dog	Issued immediately upon successful online application	1 year
	1 <sup>st</sup> 3 dogs	Sterilised: <b>S\$15</b> per dog Unsterilised: <b>S\$90</b> per dog		
	4 <sup>th</sup> or subsequent dog:	<b>S\$180</b> per dog		
	1 <sup>st</sup> 3 dogs	Sterilised: <b>S\$25</b> per dog Unsterilised: <b>S\$165</b> per dog		2 years
	4 <sup>th</sup> or subsequent dog:	<b>S\$325</b> per dog		
	1 <sup>st</sup> 3 dogs	Sterilised: <b>S\$35</b> per dog Unsterilised: <b>S\$230</b> per dog		3 years
	4 <sup>th</sup> or subsequent dog:	<b>S\$460</b> per dog		
Licence to Import/Export/Transship Animals, Birds, Eggs and Biologics (Personal)  <i>Also known as personal pet import licence</i>		<b>S\$50</b> (normal service)	Issued within 2 working days of submission of ALL required documents	30 days from date of issuance
		<b>S\$100</b> (express service)	Issued within 1 working day of submission of ALL required documents	
Pet inspection upon arrival		Free  (S\$80 will be charged if inspection is not booked)	Inspections scheduled within Mon to Sat, 8AM to 10:30PM will be approved immediately.  Please avoid inspections outside of Mon to Sat, 8AM to 10:30PM	-

[= Back To Top =](#)



## **VETERINARY CERTIFICATE FOR THE IMPORT OF DOGS AND CATS INTO SINGAPORE**

*For Category C countries: Austria, Belgium, Canada, Cyprus, Estonia, Finland, France, Germany, Italy, Latvia, Netherlands, Slovak Republic (Slovakia), Spain, Chinese Taipei, United States of America (except Guam and Hawaii)*

AVA Import Licence No.: \_\_\_\_\_ Veterinary Certificate No. (if applicable): \_\_\_\_\_

**N.B. A valid AVA Import Licence to import the dog/cat must be obtained before shipment.**

### **SECTION I IDENTIFICATION OF THE DOG/CAT**

Species: \_\_\_\_\_

Breed: \_\_\_\_\_

Name of animal: \_\_\_\_\_

Sex (please circle):      Male              Neutered Male              Female              Neutered female

Age or Date of Birth: \_\_\_\_\_ (animal must be at least 12 weeks of age at the time of export)

Colour: \_\_\_\_\_

[N.B. The following breeds and their crosses are prohibited for import: Pit Bull (including the American Pit Bull Terrier also known as the American Pit Bull and Pit Bull Terrier, American Staffordshire Terrier, Staffordshire Bull Terrier, the American Bulldog, and crosses between them and other breeds), Neopolitan Mastiff, Tosa, Akita, Dogo Argentino, Boerboel, Fila Brasileiro, Perro de Presa Canario and their crosses; Bengal and Savannah cat crosses of 4<sup>th</sup> generation and below.]

Microchip Number: \_\_\_\_\_

The animal has been scanned on \_\_\_\_\_ (day/month/year) prior to export and found to be implanted with a microchip bearing the above microchip number, which is also reflected on the animal's vaccination certificate.

### **SECTION II ORIGIN OF THE DOG/CAT (indicate the option that applies)**

After due enquiry I am satisfied that the dog/cat (delete as appropriate) identified in this certificate has been continuously resident in the country of export:-

(a) since birth, or

continuously resident in the country of export or in other countries listed in Category A, Category B or Category C:-

(b) since being imported directly from Singapore on \_\_\_\_\_ (day/month/year), or

(c) for a minimum period of 6 months prior to export, and is not under quarantine restriction at the time of export.

### **SECTION III SANITARY INFORMATION**

I, \_\_\_\_\_ (Name in BLOCK LETTERS), the undersigned veterinarian, being a Government approved veterinarian / Official government veterinarian (delete as appropriate) of \_\_\_\_\_ (the country of export), certify in respect of the dog/cat (delete as appropriate) described above that:

#### **General Vaccinations (strike out whichever does not apply)**

The dog was vaccinated against Canine Distemper, Canine Infectious Hepatitis, Canine Parvovirus, according to the vaccine manufacturer's recommendations and at least 14 days prior to export.



Date of vaccinations:

Canine distemper: \_\_\_\_\_ (day/month/year)

Canine infectious hepatitis: \_\_\_\_\_ (day/month/year)

Canine parvovirus: \_\_\_\_\_ (day/month/year)

The cat was vaccinated against Feline Calicivirus, Feline Rhinotracheitis Virus and Feline Panleukopenia Virus according to the vaccine manufacturer's recommendations and at least 14 days prior to export.

Date of vaccinations:

Feline Calicivirus: \_\_\_\_\_ (day/month/year)

Feline Rhinotracheitis Virus: \_\_\_\_\_ (day/month/year)

Feline Panleukopenia Virus: \_\_\_\_\_ (day/month/year)

### Rabies Vaccinations and Serological Testing

PLEASE INDICATE THE OPTION THAT APPLIES (STRIKE OUT OPTIONS THAT DO NOT APPLY).

#### Option 1: Category C1

The dog/cat was vaccinated against rabies using an inactivated vaccine or recombinant vaccine acceptable to AVA on at least two occasions, with the first vaccination at least 4 months prior to export, and the second vaccination at least 1 month after the first vaccination and at least 1 month prior to export. The first vaccination must be valid at the time of administering the second vaccination.

Date of vaccinations:

Rabies (1<sup>st</sup> vaccination): \_\_\_\_\_ (day/month/year)

Rabies (2<sup>nd</sup> vaccination): \_\_\_\_\_ (day/month/year)

At least 1 month (30 days) following the date of the first vaccination and within 6 months prior to export, a blood sample was taken from the dog/cat and tested with [an OIE-prescribed test<sup>1</sup>](#) showing a rabies neutralising antibody titre equal to or greater than 0.5 IU/ml. A valid test report must accompany this certification.

Date of blood sampling: \_\_\_\_\_ (day/month/year)

Rabies neutralising antibody titre: \_\_\_\_\_ IU/ml

**Dog/cat imported under this protocol and fulfilling the above would be subjected to quarantine for a period of not less than 10 days upon import.**

#### Option 2: Category C2

The dog/cat was vaccinated against rabies using an inactivated vaccine or recombinant vaccine acceptable to AVA at least 3 months prior to export. The vaccination must be a valid primary vaccination or a valid booster vaccination according to the vaccine manufacturer's recommendations.

Date of rabies vaccination: \_\_\_\_\_ (day/month/year).

At least 1 month (30 days) following the date of this vaccination and within 6 months prior to export, a blood sample was taken from the dog/cat and tested with [an OIE-prescribed test<sup>2</sup>](#) showing a rabies neutralising antibody titre equal to or greater than 0.5 IU/ml. A valid test report must accompany this certification.

<sup>1</sup> Currently, OIE-prescribed tests for international trade for rabies include the Fluorescent Antibody Virus Neutralising (FAVN) Test, the Rapid Fluorescent Focus Inhibition Test (RFFIT), and the Enzyme-linked Immunoassay (ELISA).

<sup>2</sup> Currently, OIE-prescribed tests for international trade for rabies include the Fluorescent Antibody Virus Neutralising (FAVN) Test, the Rapid Fluorescent Focus Inhibition Test (RFFIT), and the Enzyme-linked Immunoassay (ELISA).



Date of blood sampling: \_\_\_\_\_ (day/month/year)

Rabies neutralising antibody titre: \_\_\_\_\_ IU/ml

**Dog/cat imported under this protocol and fulfilling the above would be subjected to quarantine for a period of not less than 30 days upon import.**

**External Parasite Treatment**

The dog/cat was treated with a product effective against external parasites (fleas and ticks) between 2 and 7 days of export.

Date of treatment: \_\_\_\_\_ (day/month/year)

Name of product: \_\_\_\_\_

Active ingredient: \_\_\_\_\_

**Internal Parasite Treatment**

The dog/cat was treated with a product effective against internal parasites (nematodes and cestodes) between 2 and 7 days of export.

Date of treatment: \_\_\_\_\_ (day/month/year)

Name of product: \_\_\_\_\_

Active ingredient: \_\_\_\_\_

**Pregnancy (for females)**

After due enquiry I am satisfied that the animal is not pregnant at the time of export.

**Prohibited breeds**

After due enquiry I am satisfied that the animal is not one of the prohibited breeds or crosses as listed in Section I.

**Clinical examination**

Within 7 days of export I have examined the dog/cat and found it to be healthy, free from any clinical sign of infectious or contagious disease and fit for travel at the time of export.

**Endorsement**

Sections I to III may be endorsed by a government-approved veterinarian or an official government veterinarian.

Signature: \_\_\_\_\_ Date: \_\_\_\_\_ (day/month/year)

Name of government-approved veterinarian or an official government veterinarian (delete as appropriate):  
\_\_\_\_\_

Address, telephone, fax, email of practice:  
\_\_\_\_\_  
\_\_\_\_\_  
\_\_\_\_\_



**SECTION IV (must be endorsed by official government veterinarian)**

I, \_\_\_\_\_ (Name in BLOCK LETTERS), the undersigned veterinarian, being an Official government veterinarian of \_\_\_\_\_ (the country of export), certify in respect of the dog/cat (delete as appropriate) described above that:

After due enquiry and examination of documents, the dog/cat is not under quarantine restriction at the time of export.

I have no reason to doubt the truthfulness of the information given in Sections I to III and am satisfied to the best of my ability that the dog/cat certified above meets with the requirements for importation into Singapore.

**CERTIFICATION VALIDITY: This certification is valid for seven (7) days.**

Signature: \_\_\_\_\_ Date: \_\_\_\_\_  
(day/month/year)

Name of official government veterinarian:  
\_\_\_\_\_

Address, telephone, fax, email contact:  
\_\_\_\_\_  
\_\_\_\_\_  
\_\_\_\_\_

Official Stamp: